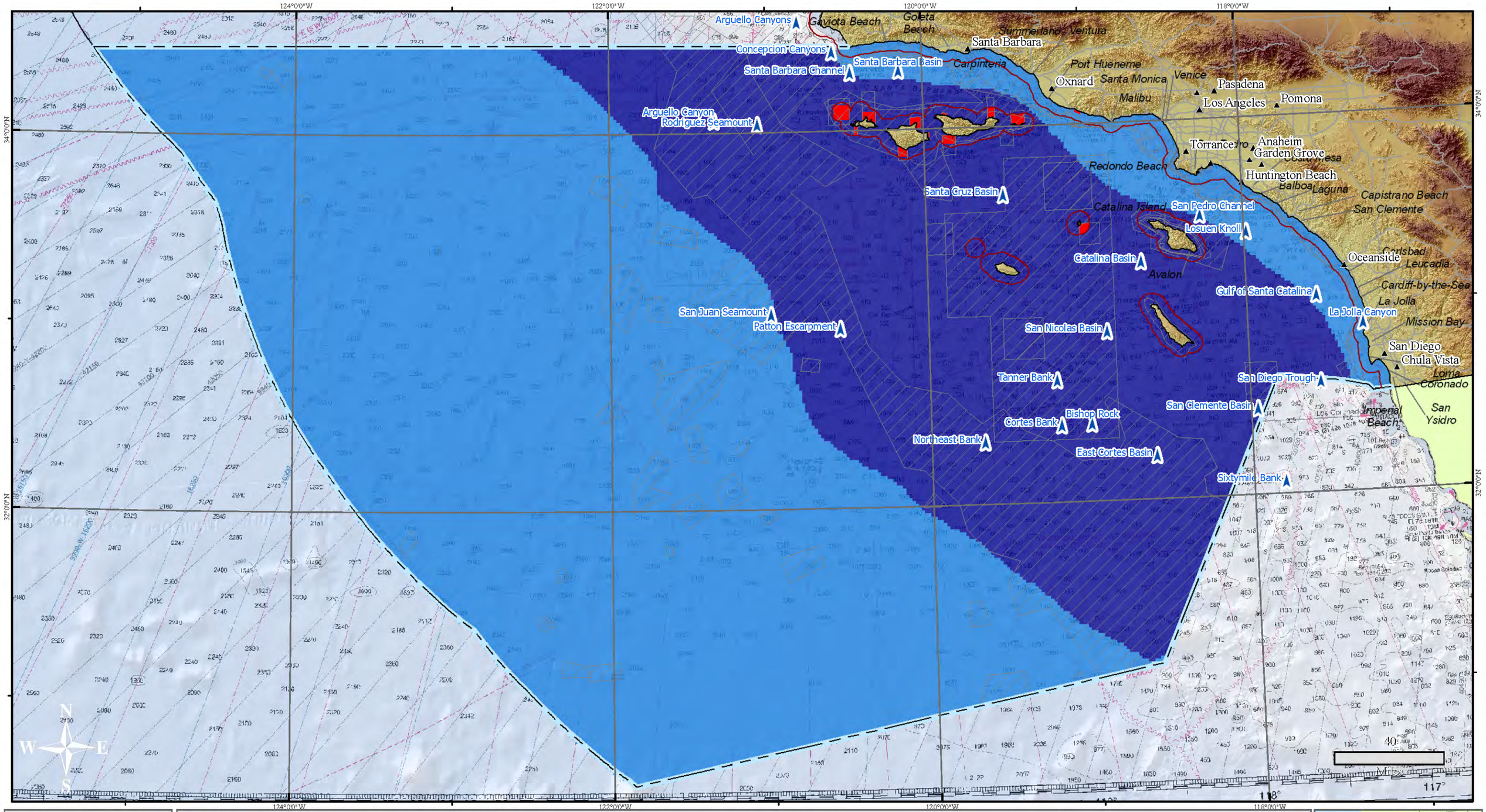

Submerged Features
Atlas Southern California Region
Restricted Fishing
No Take MPAs:Comm. Pelagic
Maximum Footprint Count
1 2 3

NATIONAL Marine Protected Areas CENTER

DRAFT

Ocean Uses Atlas: Southern California Region
Maximum Use Footprint: Commercial Pelagic Fishing

January 2009

Draft mapping product for the California Ocean Uses Atlas Project. With funding provided by The Gordon and Betty Moore Foundation, The Resources Legacy Fund Foundation and NOAA's National MPA Center.

MCBI MARINE CONSERVATION BIOLOGY INSTITUTE

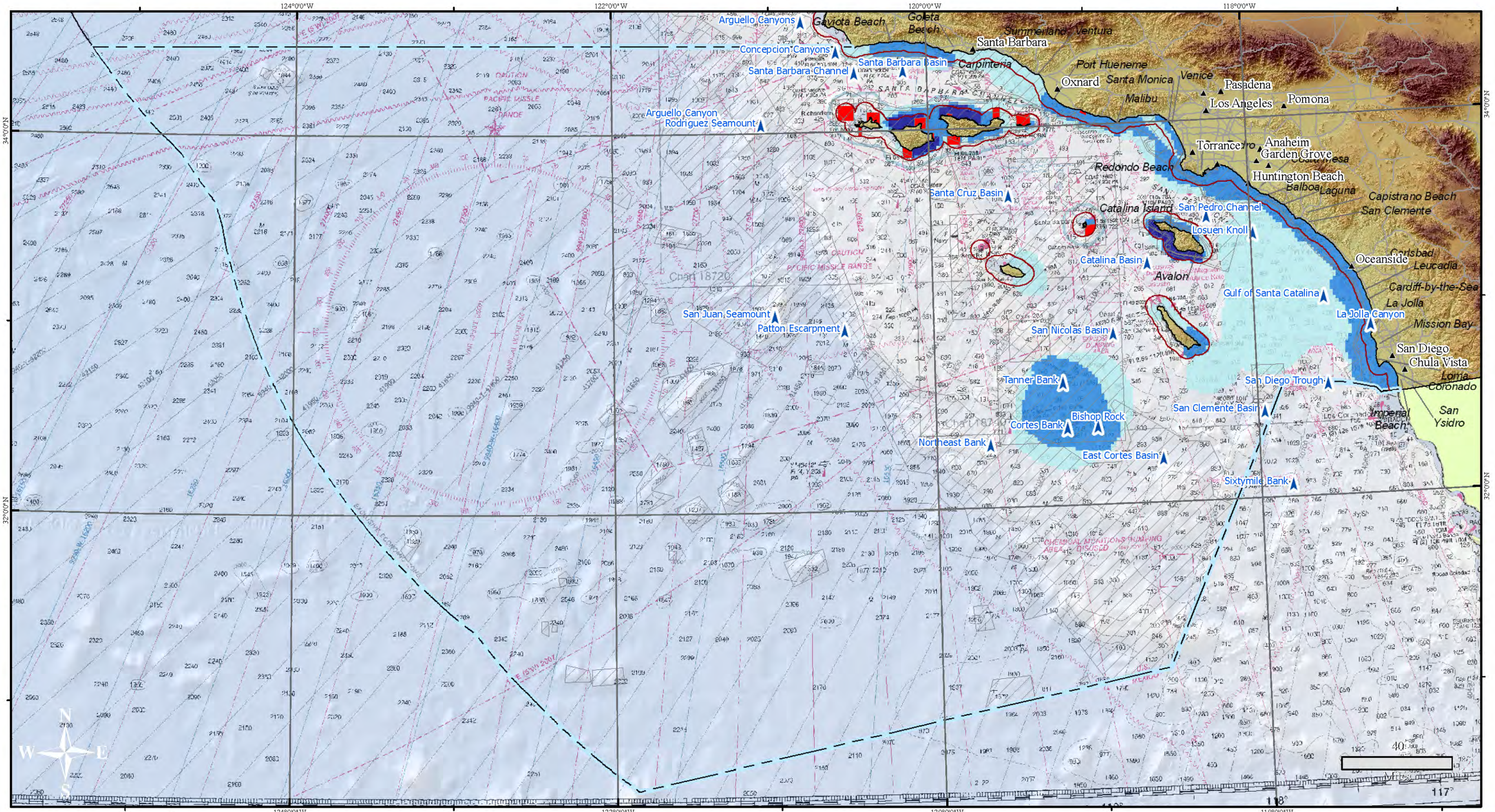

Submerged Features
Atlas Southern California Region
Restricted Fishing
No Take MPAs:Comm. Pelagic
Dominant Use Count
1 2 3

NATIONAL Marine Protected Areas CENTER

DRAFT

Ocean Uses Atlas: Southern California Region
Dominant Use Areas: Commercial Pelagic Fishing

January 2009

Draft mapping product for the California Ocean Uses Atlas Project. With funding provided by The Gordon and Betty Moore Foundation, The Resources Legacy Fund Foundation and NOAA's National MPA Center.

MCBI MARINE CONSERVATION BIOLOGY INSTITUTE